

Flute 1&2

ACTE III

O belle nuit

ENTR'ACTE ET BARCAROLLE

Offenbach

Allegro Moderato

Oboe 1&2

ACTE III
O belle nuit
ENTR'ACTE ET BARCAROLLE

Offenbach

Allegro Moderato

9 5
pp

18 1. 2 3
pp

25 4 5 6 7 8 *rit.* 9 10
cresc. dim.

32 **Moderato** 2 3 4 5 6 7
pp

41 8 9 10 11 12 13 14 15

49 16 17 18 19

57 2 3 4 5 *rit.* 6 **a Tempo** 1 2 3

66 4 5 6 7 8 *cresc.*

74 *f dim. p pp*

80 6 *dim.*

Clarinet 1 in B-flat
(transposed)

ACTE III
O belle nuit
ENTR'ACTE ET BARCAROLLE

Offenbach

Allegro Moderato

11 *p* 3 *pp*

22 *pp* *cresc.* *dim.*

32 Moderato *pp*

39

47

54

61 *rit.* a Tempo *p*

68 *cresc.* *f*

75 *dim.* *p* *pp*

82 *dim.* 3

Clarinet 1 in A

ACTE III
O belle nuit

ENTR'ACTE ET BARCAROLLE

Offenbach

Allegro Moderato

11 *p* 3 *pp*

22 *pp* *cresc.* *dim.*

32 Moderato *pp*

39

47

54

61 *rit.* a Tempo *p*

68 *f*

75 *dim.* *p* *pp*

82 *dim.* 3

Clarinet 2 in B-flat
(transposed)

ACTE III
O belle nuit
ENTR'ACTE ET BARCAROLLE

Allegro Moderato

Offenbach

11 *p* 3. *pp*

22 *pp* *cresc.* *dim.*

32 Moderato *pp*

39

47

54

61 *rit.* a Tempo *p*

68 *cresc.* *f*

75 *dim.* *p* *pp*

82 *dim.* 3

Clarinet 2 in A

ACTE III
O belle nuit
ENTR'ACTE ET BARCAROLLE

Allegro Moderato

Offenbach

11 *p* 3 *pp*

22 *pp* *cresc.* *dim.* *rit.*

32 Moderato *pp*

39

47

54

61 *rit.* a Tempo *p*

68 *cresc.* *f*

75 *dim.* *p* *pp*

82 *dim.* 3

Bassoon 1

ACTE III O belle nuit ENTR'ACTE ET BARCAROLLE

Offenbach

Allegro Moderato

25

29 **Moderato**

18

54

62

rit.

a Tempo

7

2

76

8

Bassoon 2

ACTE III O belle nuit ENTR'ACTE ET BARCAROLLE

Allegro Moderato Moderato

Offenbach

31 19

pp

54

62 rit. a Tempo 7 2

pp p f

76 3 8

pp

Horns 1&2 in F
(transposed)

ACTE III
O belle nuit
ENTR'ACTE ET BARCAROLLE

Allegro Moderato

Offenbach

Moderato

rit.

31 26

31 26 *pp*

a Tempo

63 13 1. *p pp*

81 *dim.* 3

Horns 3&4 in F
(transposed)

ACTE III
O belle nuit
ENTR'ACTE ET BARCAROLLE

Offenbach

Allegro Moderato

Moderato

rit.

a Tempo

72

82

Triangle

ACTE III

O belle nuit

ENTR'ACTE ET BARCAROLLE

Allegro Moderato

Offenbach

Moderato

31

2

1

2

3

4

5

6

7

8

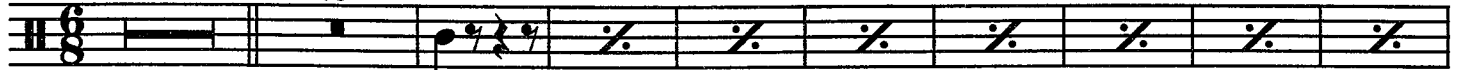

Harp

pp

42 9 10 11 12 13 14 15 16 17 18

52 19 20 21 22 23 24 4 *rit.*

a Tempo

63 1 2 3 4 5 6 7 21

pp