

CARMEN

Scene and Habanera

G. Bizet
(02021)

Allegro Moderato

B *recit a tempo colla voce a tempo*

Habanera *Allegretto quasi Andantino*

2.

1st Flute

CARMEN

Scene and Habanera

G. Bizet
(02021)

Allegro moderato

2nd Flute

2.

②

④

CARMEN

Scene and Habanera

G. Bizet
(02021)

Allegro Moderato

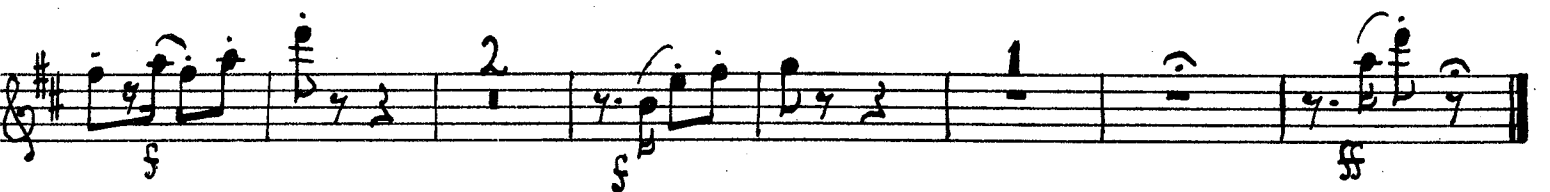
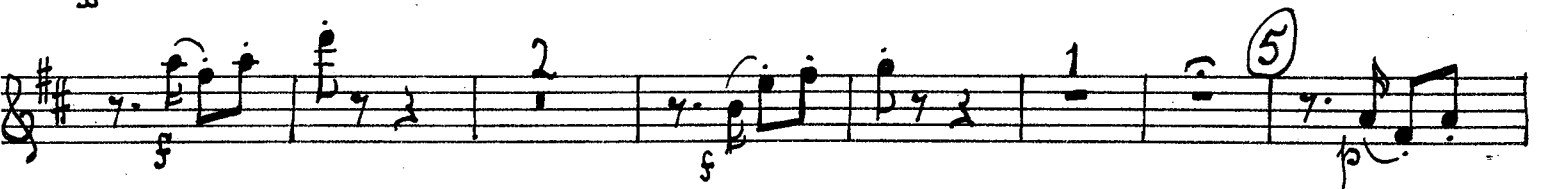
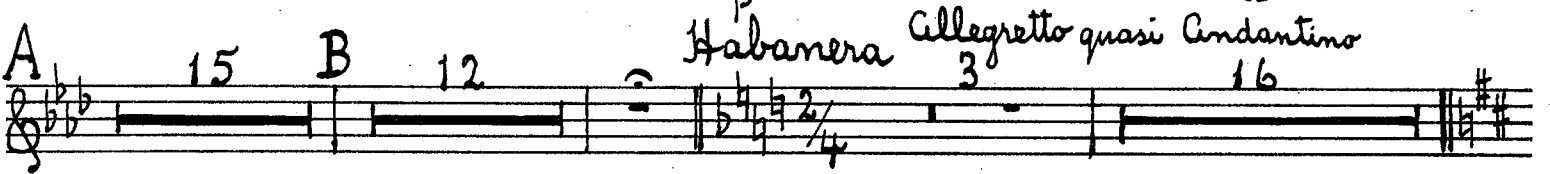
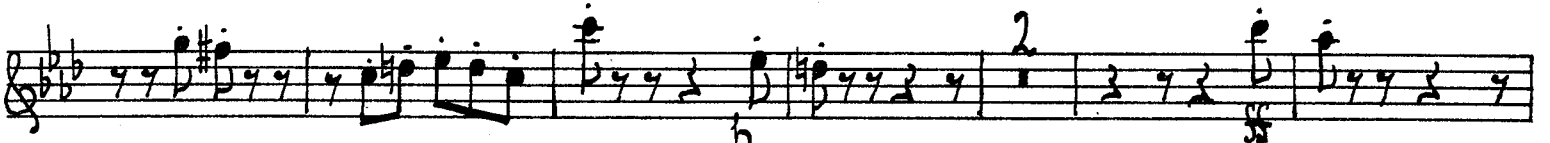

CARMEN

Scene and Habanera

G. Bizet
(02021)

Allegro Moderato

CARMEN

Scene and Habanera

G. Bizet
(02021)

Allegro Moderato

2.

1st Clarinet in B^b

②

③

CARMEN

Scene and Habanera

G. Bizet
(02021)

Allegro Moderato

2nd Clarinet in B^b

2

②

p

f *pp* *f* *pp*

poco f *ff*

16

④

7

⑤

f *p* *f* *pp*

poco f *ff*

CARMEN

Scene and Habanera

G. Bizet
(02021)

Allegro Moderato

2.

1st Bassoon

Other markings include *poco f* in measure 7, *ppp* in measure 8, and various articulations such as slurs, accents, and fermatas. Fingerings are indicated by numbers 1-2-3-4-5.

CARMEN

Scene and Habanera

G. Bizet
(02021)

Allegro Moderato

A 15 B recit a tempo colla voce a tempo 4

Tempo I^{mo}

Habanera *Allegretto quasi Andantino* 16

7 2

(2)

2 1 poco sf

(3) 16

