Tromba I

DER MESSIAS

MESSIAH

Erster Teil
Part the First

Sinfony *tacet*

1 Accompagnato — 12 Chorus *tacet*

13 Pifa *tacet*

G. Fr. Händel
(1685 - 1759)

14 Recitativo Accompagnato Recitativo Accompagnato

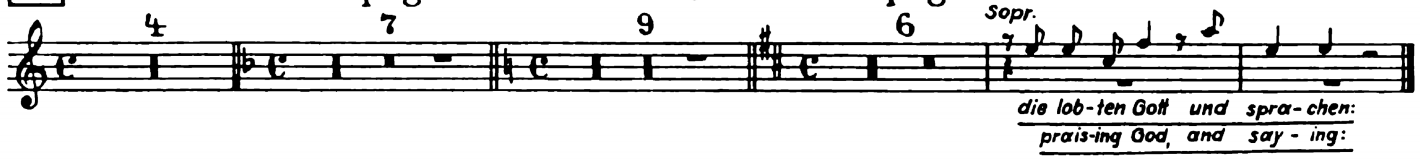

15 Chorus

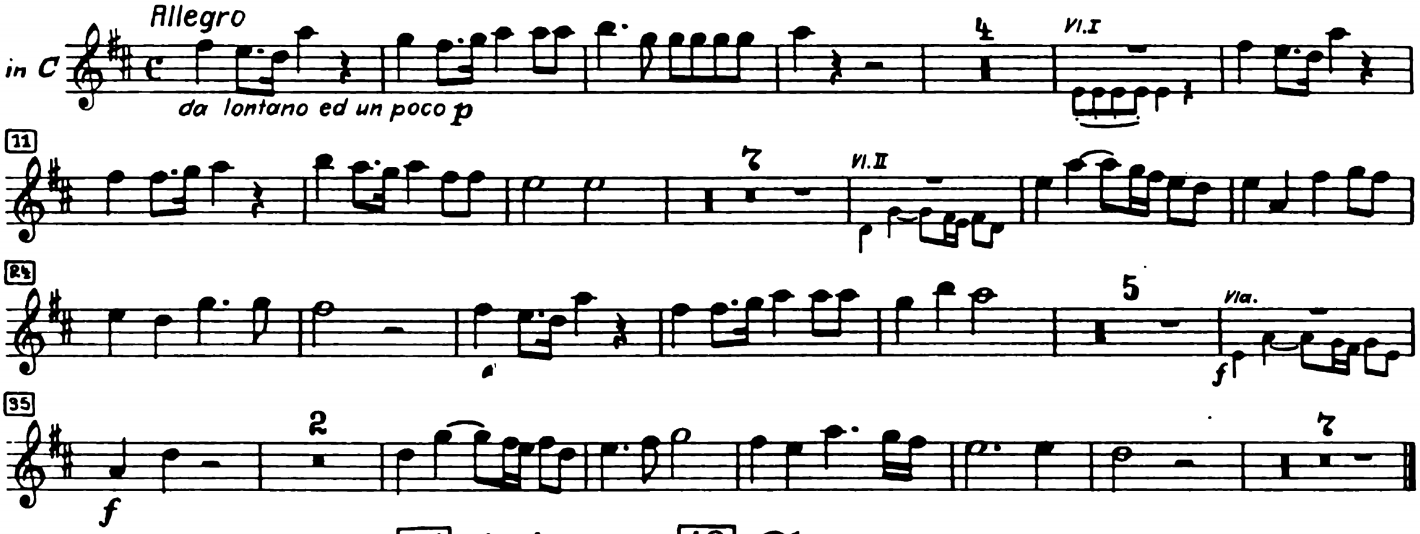

16 Aria — 19 Chorus *tacet*

Zweiter Teil
Part the Second

20 Chorus — 40 Recitativo *tacet*

41 Aria

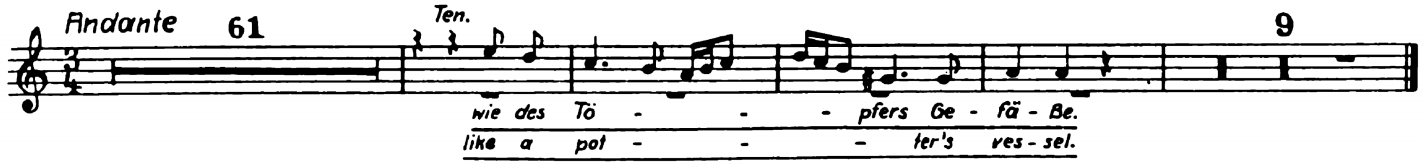

41a Recitativo *tacet*

Tromba I

42 Chorus

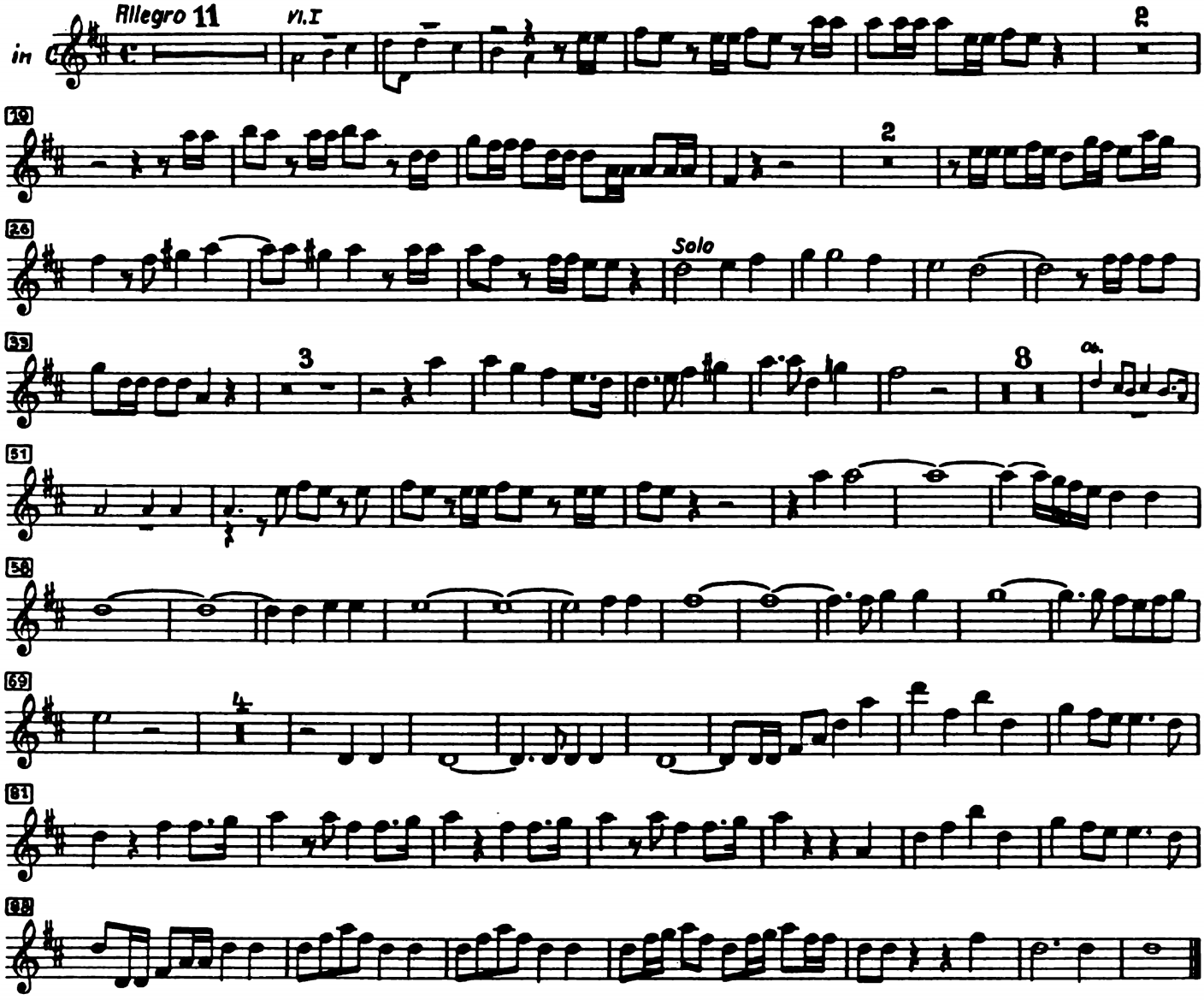

Dritter Teil

Part the Third

43 Aria *tacet*

44 Chorus *tacet*

45 Accompagnato

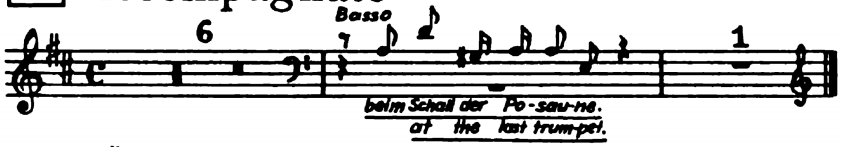

46 Aria

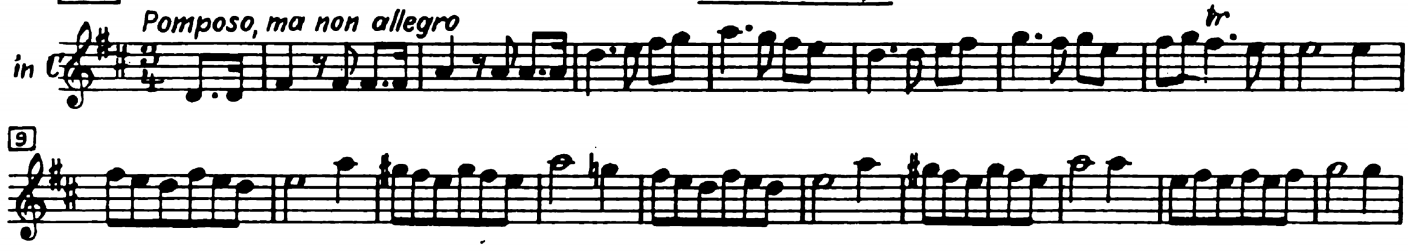

Tromba I

50 Aria

Larghetto 157

Adagio

Sopr.

bei dem er uns Gna - de er - wirkt.
who maketh in - ter - ces - sion for us.

Tempo I

16

51 Chorus

Largo

in C

Andante

9

Largo 6

Sopr.

Andante

Gott durch dein Blut,
God by His blood,

21

Larghetto 14

Sopr.

vi-

si - tzet auf sei-nem Thron und al - so dem Lamm,
sit-teth up-on the throne, and un-to the lamb,

40

12

Sopr.

-de

walt, und Ehr, und Macht und Lob, und Preis gebühret ihm,
ho-nour, glory and pow'r be un-to Him, be un-to Him,

56

60

1

66

Adagio

attacca

52 Chorus

Allegro moderato

28

Vl. I

in C

2

38

1

2

26

Sopr.

men, A - -

73

81

Adagio

Tromba II

DER MESSIAS

MESSIAH

Erster Teil

Part the First

Sinfony *tacet*

1 Accompagnato — 12 Chorus *tacet*

13 Pifa *tacet*

G. Fr. Händel
(1685 - 1759)

14 Recitativo Accompagnato Recitativo Accompagnato

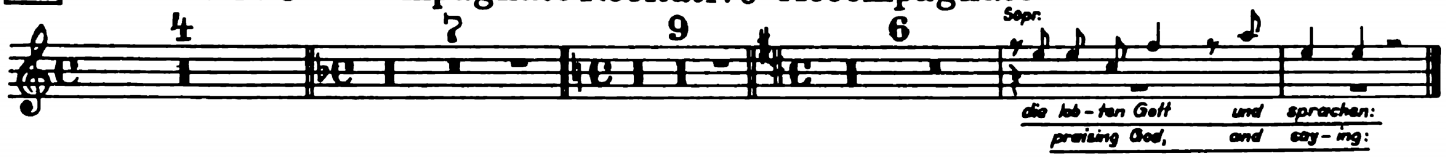

15 Chorus

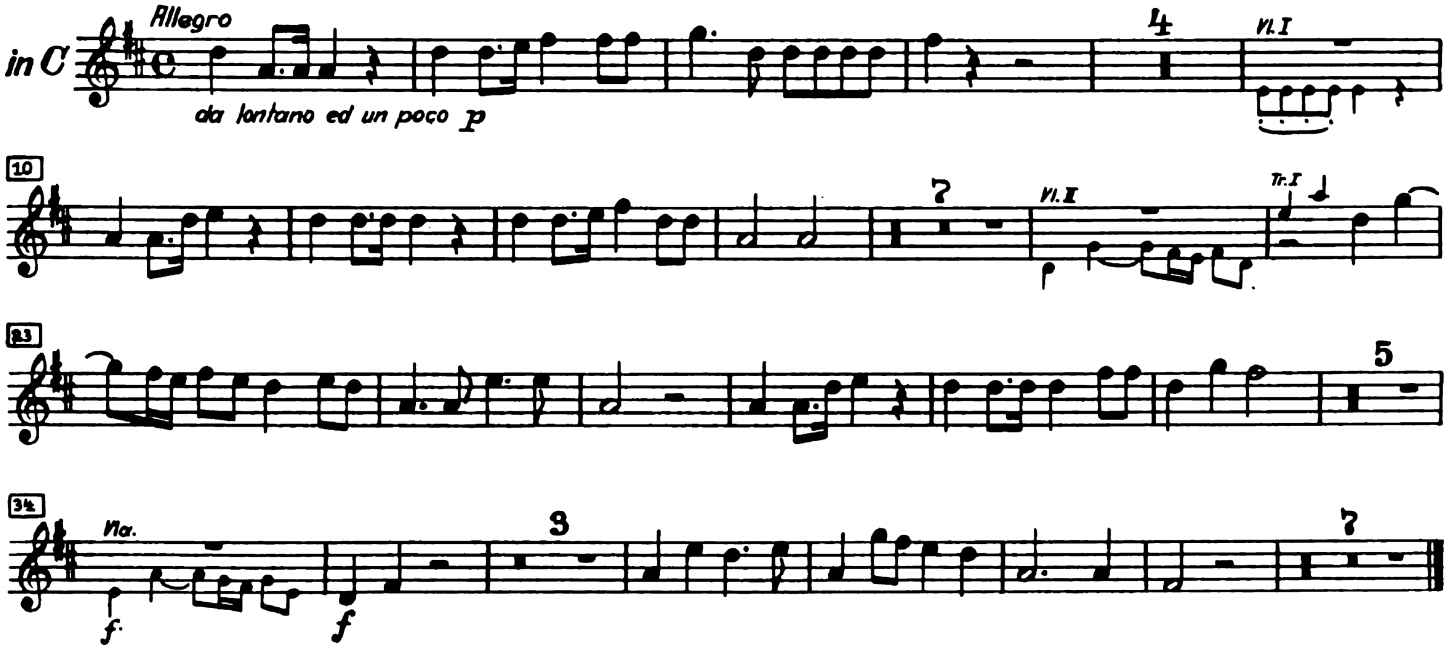

16 Aria — 19 Chorus *tacet*

Tromba II

Zweiter Teil
Part the Second

20 Chorus — 40 Recitativo *tacet*

41 Aria

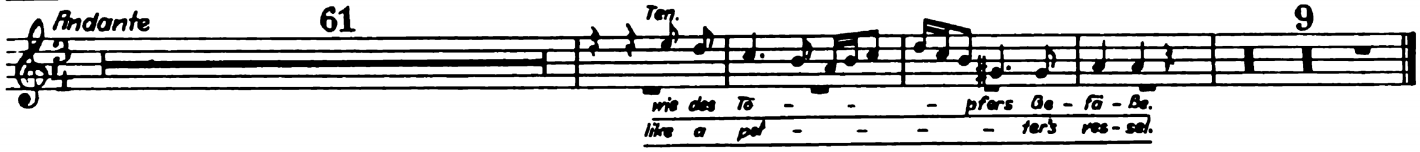

41a Recitativo *tacet*

42 Chorus

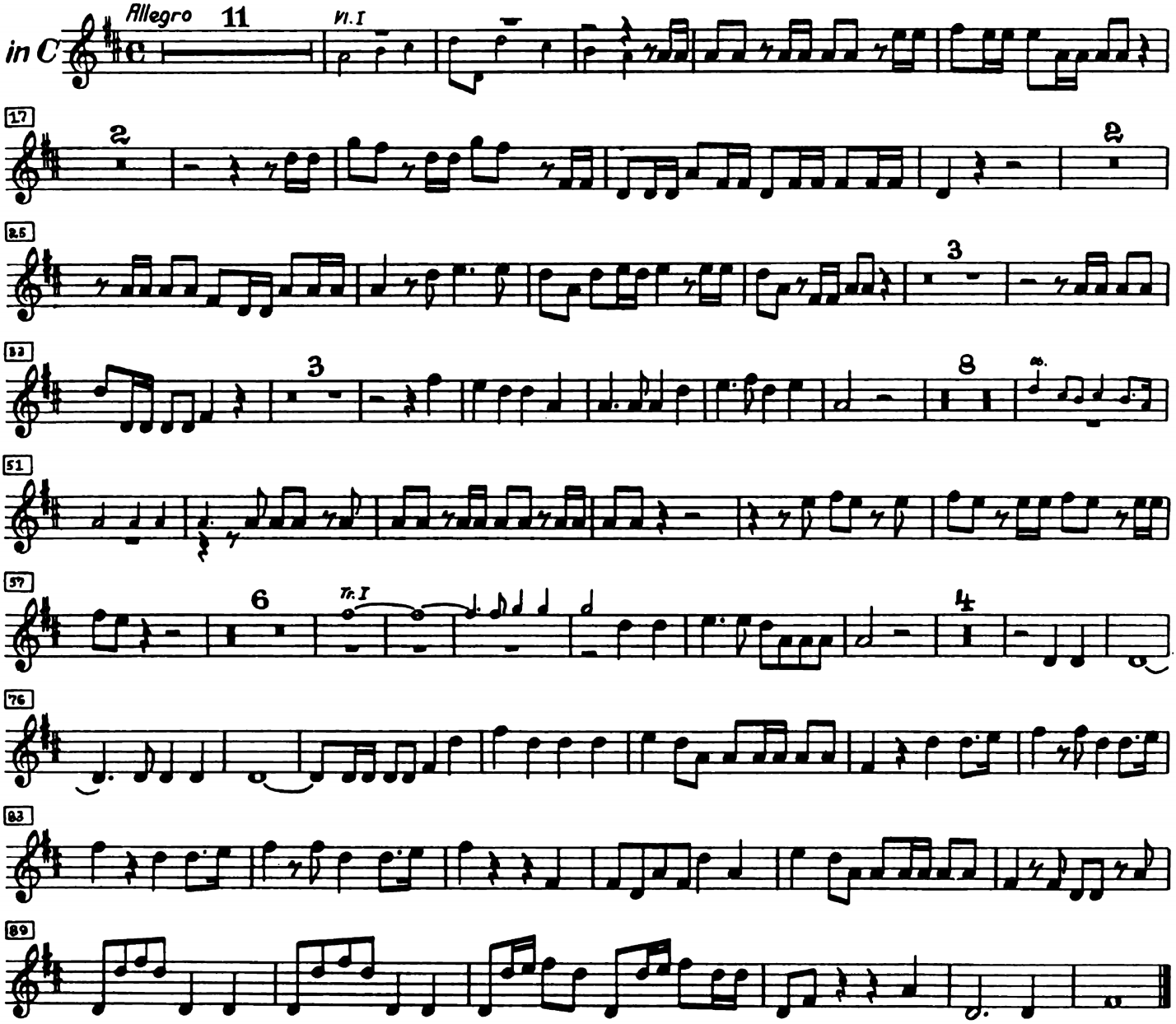

Tromba II

Dritter Teil
Part the Third

43 Aria — 49 Chorus *tacet*

50 Aria

Larghetto 157 Adagio Sopr. Tempo I 16

bei dem er uns Gna - de er - wirkt.
who maketh in - ter - ces - sion for us.

51 Chorus

Largo Andante

Largo 6 Sopr. Andante

Gott durch sein Blut,
God by His blood,

Larghetto 14 Sopr. vi- 12

si-tzet auf seinem Thron, und al - so dem Lamm,
sit-teth up-on the throne, and un-to the Lamb,

Sopr. -de

walt, und Ehr, und Macht und Lob, und Preis ge-büh-ret ihm,
hon-our, glory and pow'r be un - to Him, be un - to Him,

1 Adagio attacca

52 Chorus

Allegro moderato 28 n.I 2

1 2 26 Sopr.

men, A - -

Adagio